

Avalanche Forecast

Monday 31 12 2018

Published 30 12 2018, 17:00



Avalanche.report

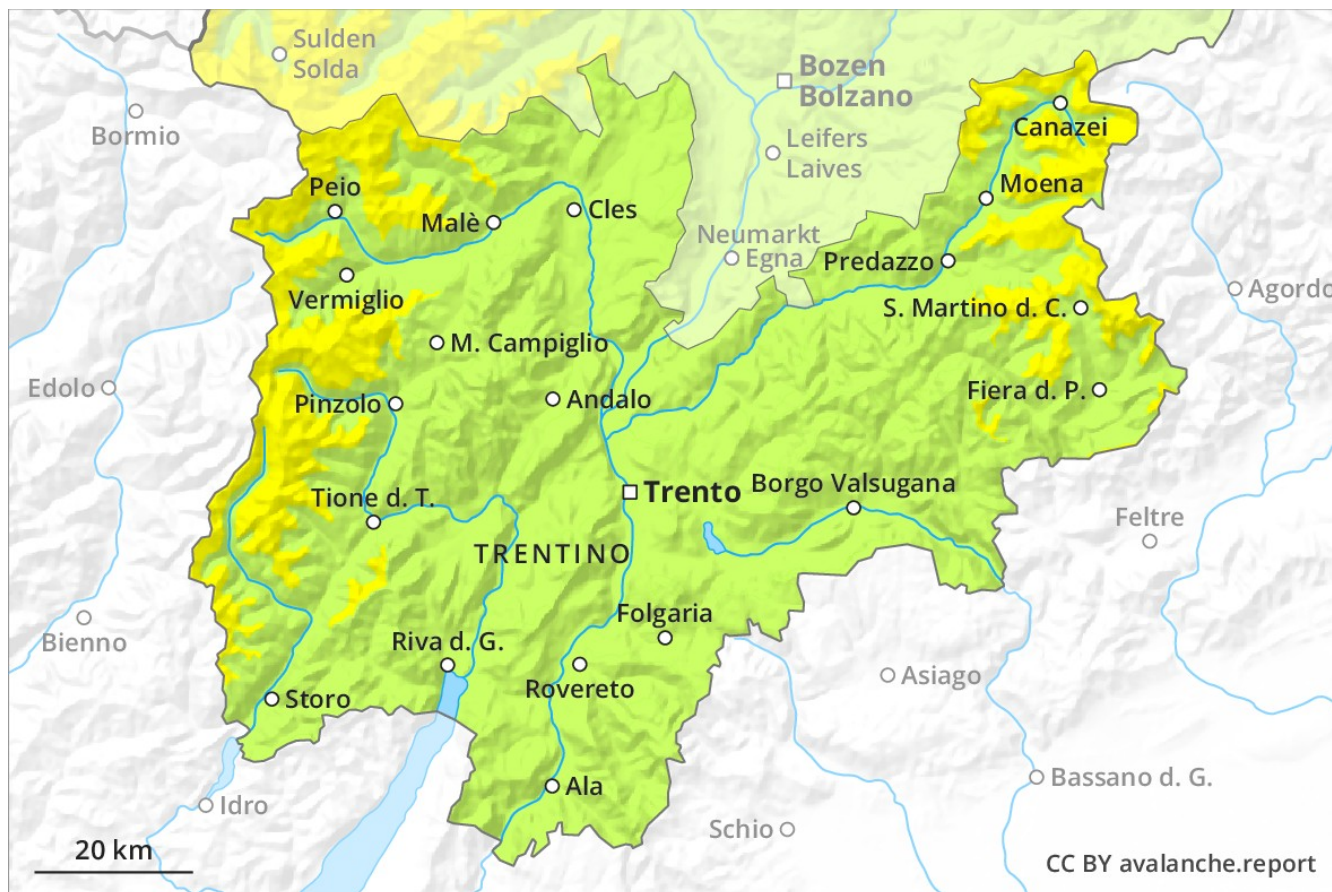

Danger Level 2 - Moderate

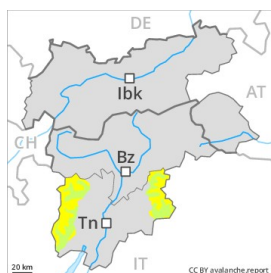

Tendency: Constant avalanche danger →

on Tuesday 01 01 2019



Wind-drifted
snow



Persistent
weak layer



The fresh wind slabs represent the main danger.

As a consequence of northerly wind, mostly small wind slabs will form in particular adjacent to ridgelines and in gullies and bowls. At high altitudes and in high Alpine regions avalanche prone locations are more prevalent and the danger is greater. These avalanche prone locations are clearly recognisable to the trained eye. Avalanches can in isolated cases be released in the old snowpack and reach dangerously large size. Apart from the danger of being buried, restraint should be exercised as well in view of the danger of avalanches sweeping people along and giving rise to falls. Maintaining distances between individuals is recommended.

Snowpack

The snowpack will be in most cases subject to considerable local variations. The visible wind slabs have settled a little. Isolated avalanche prone weak layers exist in the snowpack in particular on shady slopes. In steep terrain there is a danger of falling on the hard crust.

Tendency

Below approximately 2300 m from a snow sport perspective, in most cases insufficient snow is lying on south facing slopes.

Danger Level 1 - Low

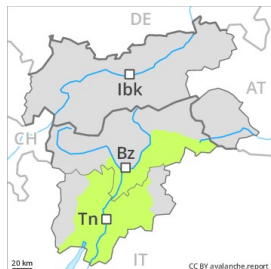

Tendency: Constant avalanche danger →
on Tuesday 01 01 2019



Wind-drifted
snow



Hardly any snow is lying.

Hardly any increase in avalanche danger as a consequence of fresh snow and strong wind. The fresh and somewhat older wind slabs represent the main danger. The wind slabs are to be found in particular adjacent to ridgelines and in gullies and bowls as well as in the high Alpine regions. The avalanche prone locations are rather rare and are easy to recognise. Restraint should be exercised because avalanches can sweep people along and give rise to falls.

Snowpack

Danger patterns

dp 6: cold, loose snow and wind

Some snow will fall in some localities. From a snow sport perspective, in most cases insufficient snow is lying.