

Avalanche Forecast

Monday 07 01 2019

Published 06 01 2019, 17:00



Avalanche.report

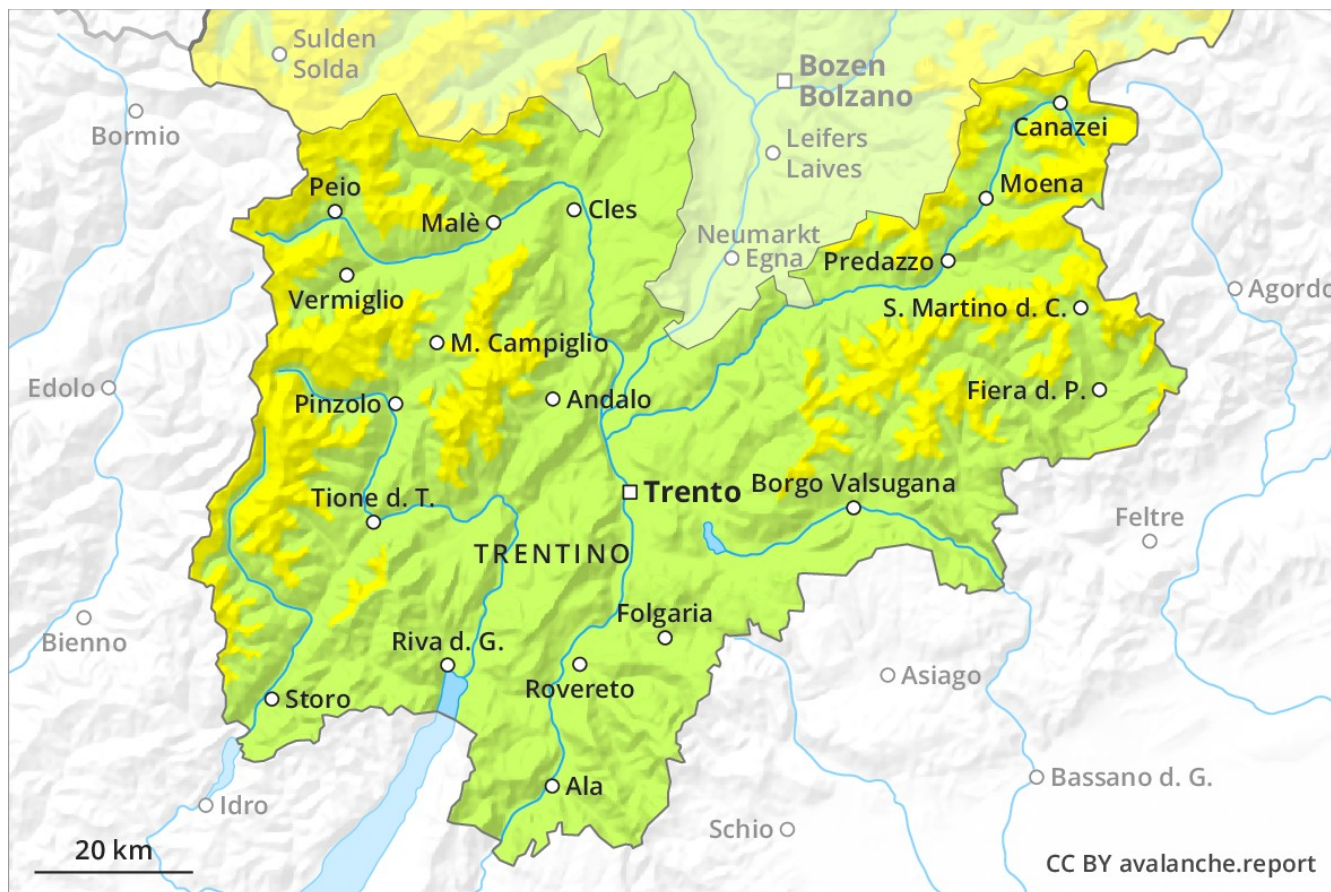

Danger Level 2 - Moderate

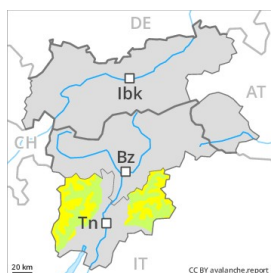

Tendency: Constant avalanche danger →

on Tuesday 08 01 2019



Wind-drifted
snow



Persistent
weak layer



The wind slabs represent the main danger.

As a consequence of northerly wind, mostly small wind slabs formed in particular adjacent to ridgelines and in gullies and bowls as well as above approximately 2300 m. They are in many cases rather small but can only be released by large loads in most cases. At high altitudes and in high Alpine regions avalanche prone locations are more prevalent and the danger is greater. These avalanche prone locations are clearly recognisable to the trained eye. Apart from the danger of being buried, restraint should be exercised as well in view of the danger of avalanches sweeping people along and giving rise to falls.

Snowpack

In steep terrain there is a danger of falling on the hard crust. Below approximately 2300 m a little snow is lying. The snowpack will be subject to considerable local variations above approximately 2500 m. The mostly small wind slabs must be evaluated with care and prudence in all aspects above approximately 2500 m. Isolated avalanche prone weak layers exist in the snowpack in particular on shady slopes.

Tendency

The avalanche danger will persist.

Danger Level 1 - Low

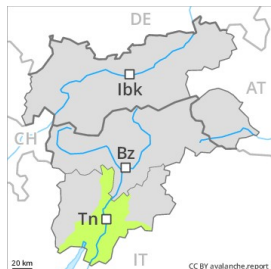

Tendency: Constant avalanche danger →
on Tuesday 08 01 2019



Wind-drifted
snow



In all altitude zones a little snow is lying. Wind slabs require caution.

They are to be found in particular adjacent to ridgelines and in gullies and bowls as well as in the high Alpine regions. The wind slabs represent the main danger. They are rather rare and are easy to recognise. The avalanche prone locations are to be found in particular adjacent to ridgelines and in gullies and bowls in northwest to north to east facing aspects above approximately 2300 m. The mostly small wind slabs can be released by a single winter sport participant in isolated cases. Restraint should be exercised because avalanches can sweep people along and give rise to falls.

Snowpack

From a snow sport perspective, in most cases insufficient snow is lying below approximately 2300 m.

Tendency

The avalanche danger will persist.