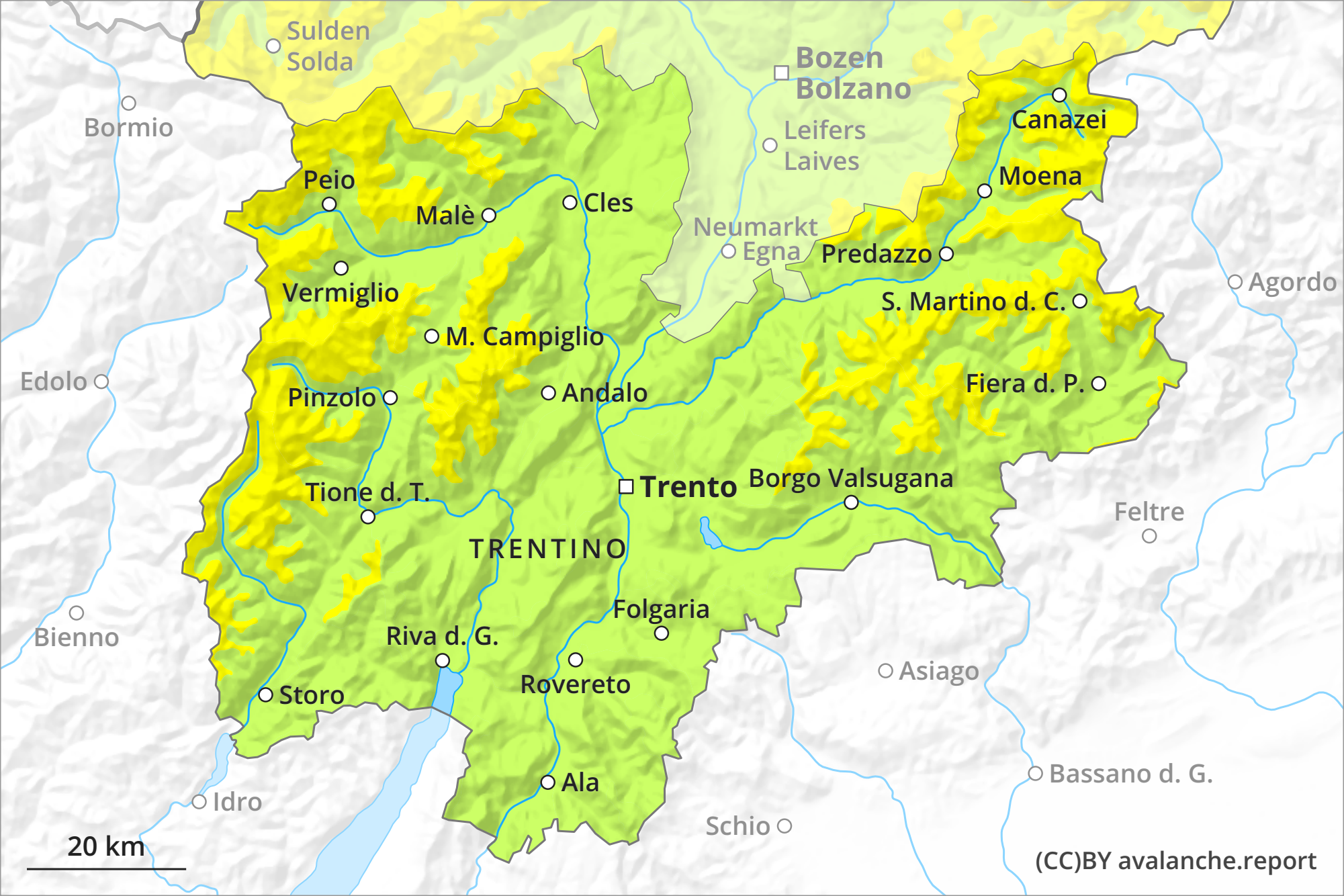
Sulden
Solda
Bormio
Bozen
Bolzano
Leifers
Laives
Canazei
Moena
Peio
Malè
Cles
Neumarkt
Egna
Predazzo
Vermiglio
Agordo
S. Martino d. C.
M. Campiglio
Edolo
Fiera d. P.
Pinzolo
Andalo
Tione d. T.
Trento
Borgo Valsugana
Feltre
TRENTINO
Folgaria
Bienno
Riva d. G.
Asiago
Rovereto
Storo
Bassano d. G.
Ala
Idro
Schio
20 km
(CC)BY avalanche.report