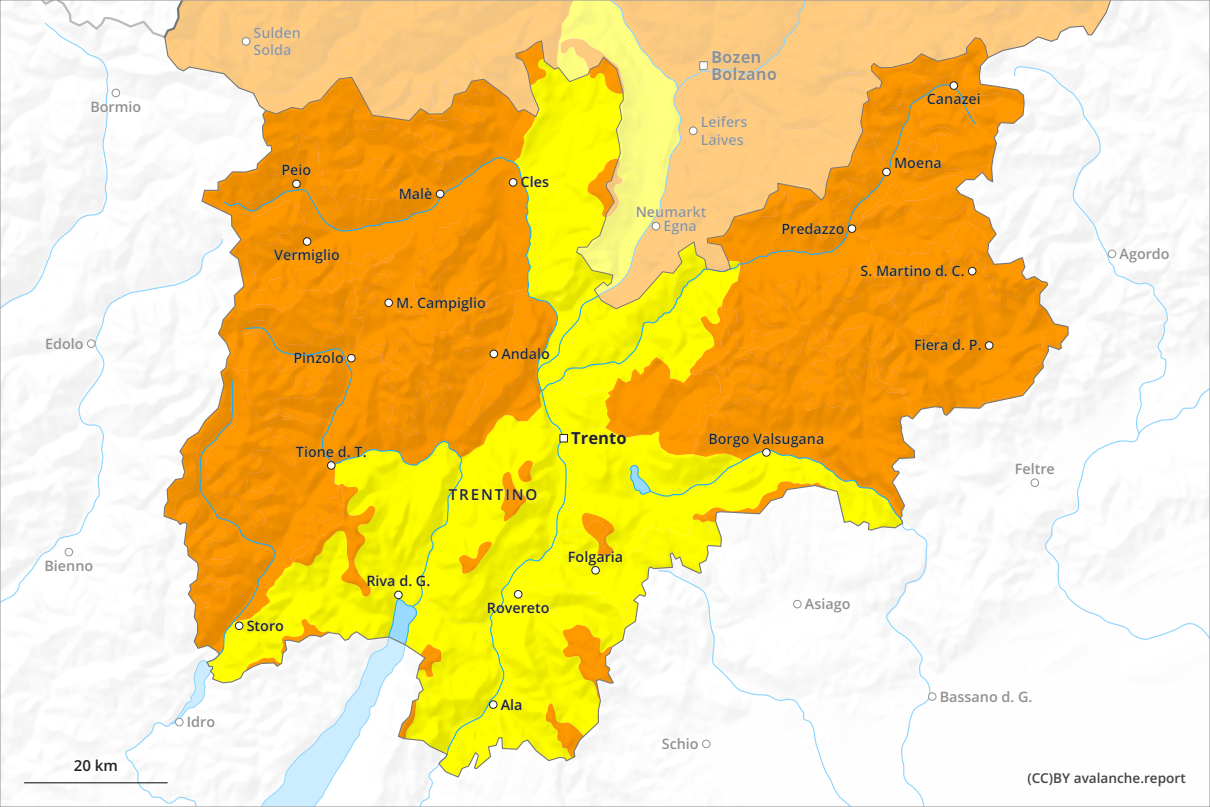
Sulden
Solda
Bozen
Bolzano
Bormio
Leifers
Laives
Canazei
Peio
Malè
Cles
Moena
Neumarkt
Egna
Predazzo
Vermiglio
Agordo
S. Martino d. C.
M. Campiglio
Edolo
Pinzolo
Andalo
Fiera d. P.
Trento
Borgo Valsugana
Tione d. T.
Feltre
TRENTINO
Bienno
Folgaria
Riva d. G.
Rovereto
Asiago
Storo
Ala
Bassano d. G.
Idro
Schio
20 km
(CC)BY avalanche.report