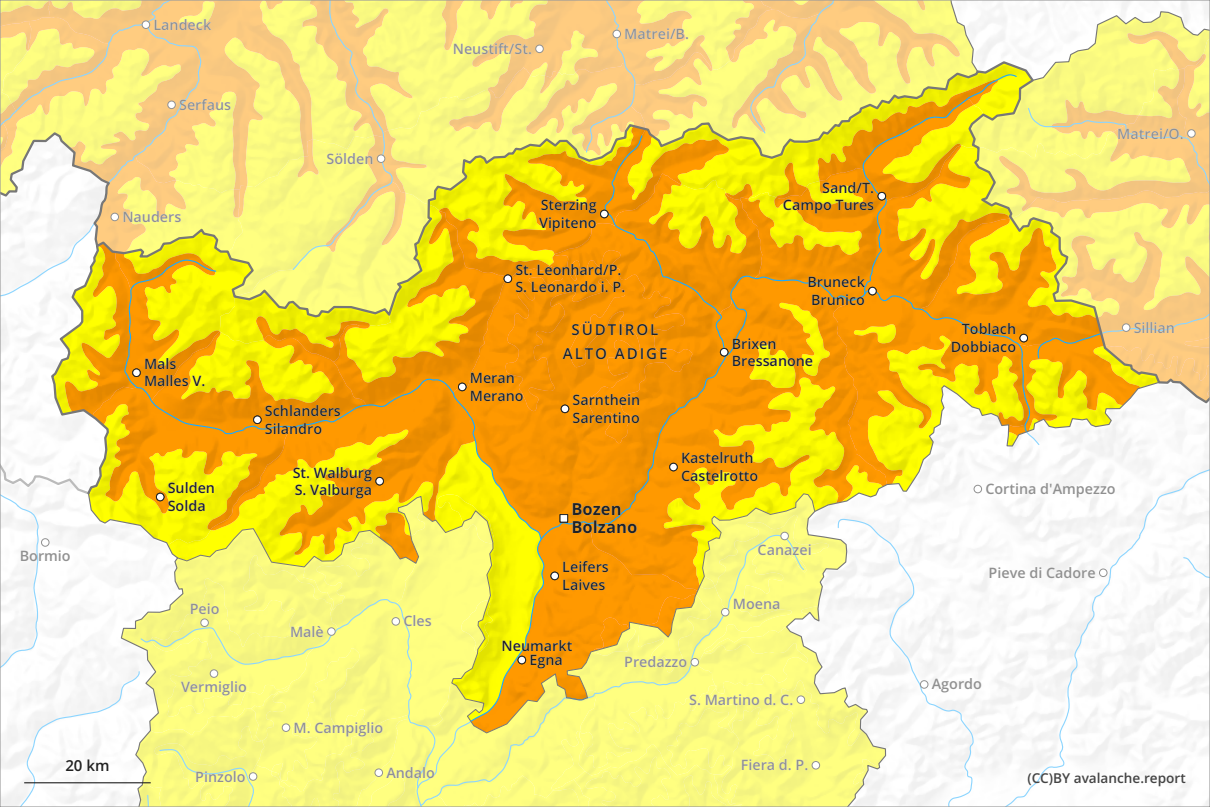
Landeck
Neustift/St.
Matrei/B.
Serfaus
Sölden
Matrei/O.
Nauders
Sand/T.
Campo Tures
Sterzing
Vipiteno
St. Leonhard/P.
S. Leonardo i. P.
Bruneck
Brunico
SÜDTIROL
ALTO ADIGE
Toblach
Dobbiaco
Sillian
Brixen
Bressanone
Mals
Malles V.
Meran
Merano
Sarnthein
Sarentino
Schlanders
Silandro
Kastelruth
Castelrotto
Sulden
Solda
St. Walburg
S. Valburga
Cortina d'Ampezzo
Bozen
Bolzano
Bormio
Canazei
Leifers
Laives
Pieve di Cadore
Peio
Malè
Cles
Moena
Neumarkt
Egna
Predazzo
Vermiglio
Agordo
S. Martino d. C.
M. Campiglio
20 km
Pinzolo
Andalo
Fiera d. P.
(CC)BY avalanche.report