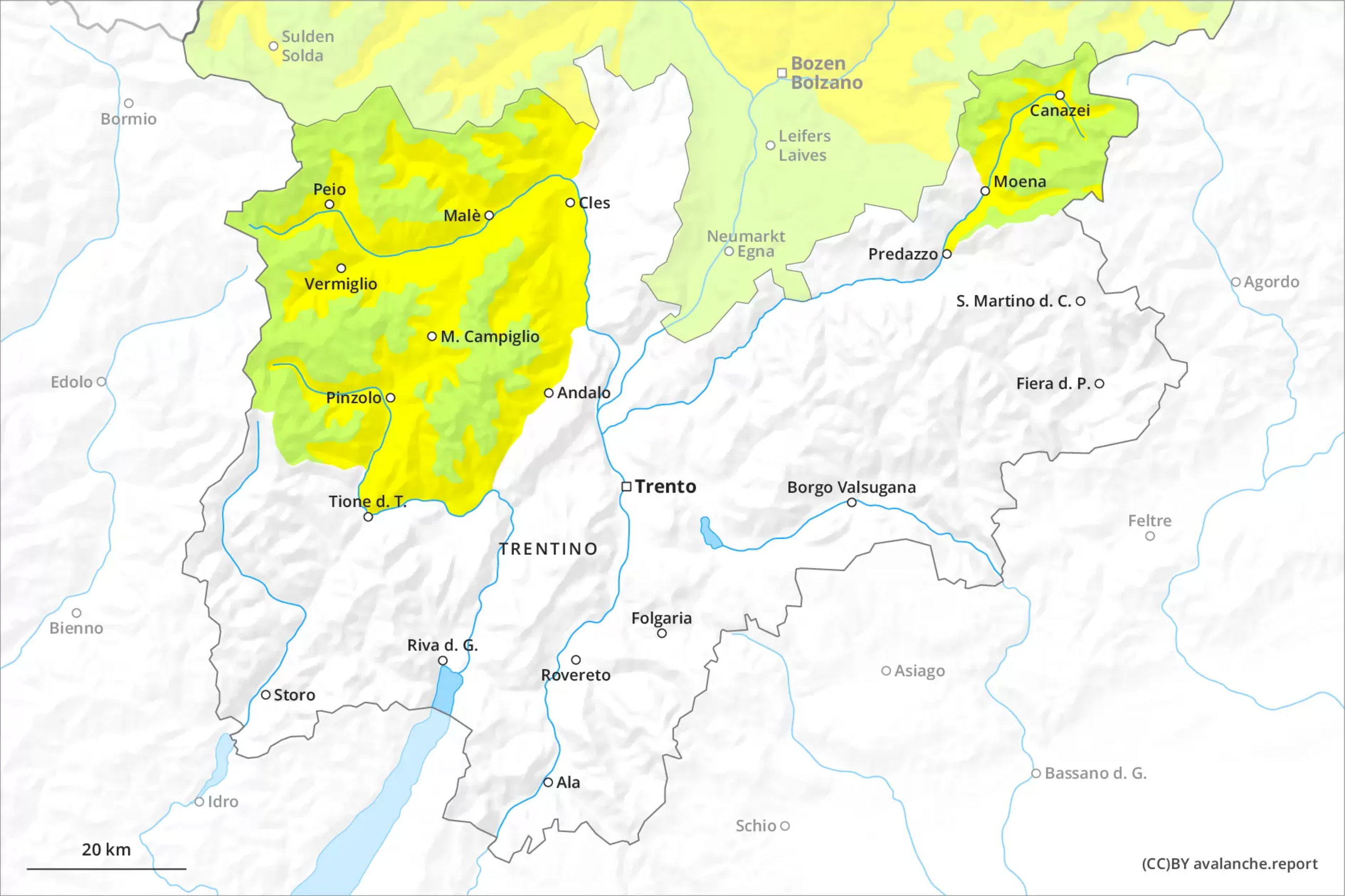
Sulden
Solda
Bormio
Bozen
Bolzano
Leifers
Laives
Canazei
Moena
Peio
Malè
Cles
Neumarkt
Egna
Predazzo
Vermiglio
Agordo
S. Martino d. C.
M. Campiglio
Edolo
Fiera d. P.
Pinzolo
Andalo
Trento
Borgo Valsugana
Tione d. T.
Feltre
TRENTINO
Bienno
Folgaria
Riva d. G.
Rovereto
Asiago
Storo
Ala
Bassano d. G.
Idro
Schio
20 km
(CC)BY avalanche.report