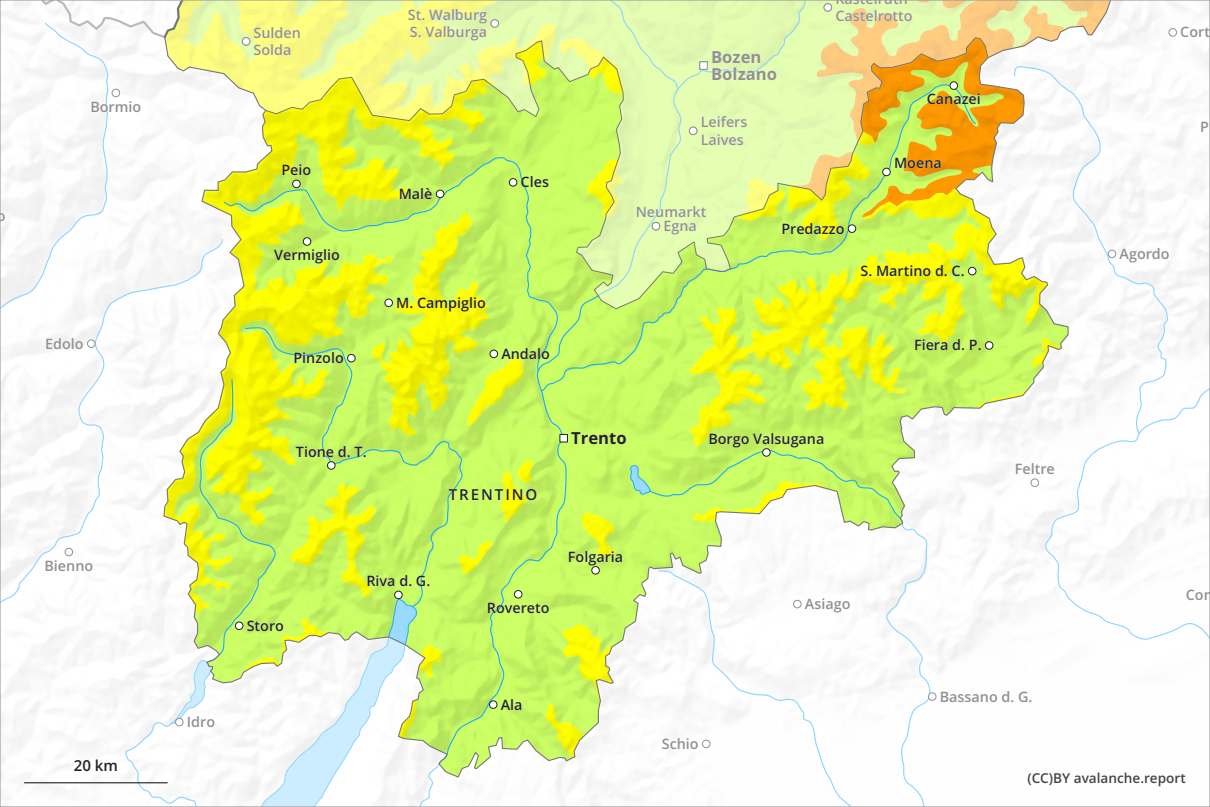
Sulden
Solda
St. Walburg
S. Valburga
Castelrotto
Bozen
Bolzano
Bormio
Canazei
Leifers
Laives
Moena
Peio
Malè
Cles
Neumarkt
Egna
Predazzo
Vermiglio
S. Martino d. C.
Agordo
M. Campiglio
Edolo
Pinzolo
Andalo
Fiera d. P.
Trento
Borgo Valsugana
Tione d. T.
Feltre
TRENTINO
Bienno
Folgaria
Riva d. G.
Rovereto
Asiago
Storo
Bassano d. G.
Ala
Idro
Schio
20 km
(CC)BY avalanche.report