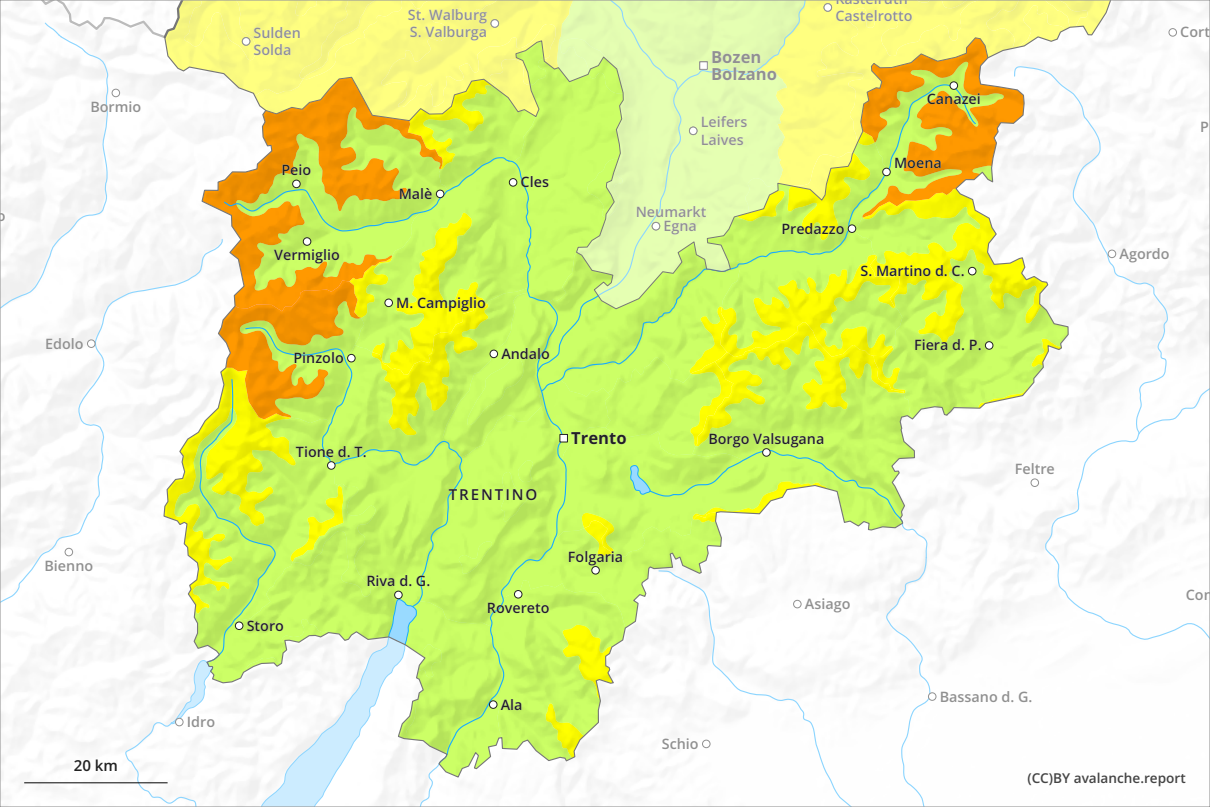
Sulden
Solda
St. Walburg
S. Valburga
Castelrotto
Bozen
Bolzano
Bormio
Leifers
Laives
Canazei
Peio
Malè
Cles
Moena
Neumarkt
Egna
Predazzo
Vermiglio
S. Martino d. C.
Agordo
M. Campiglio
Edolo
Pinzolo
Andalo
Fiera d. P.
Trento
Borgo Valsugana
Tione d. T.
Feltre
TRENTINO
Bienno
Folgaria
Riva d. G.
Rovereto
Asiago
Storo
Bassano d. G.
Ala
Idro
Schio
20 km
(CC)BY avalanche.report