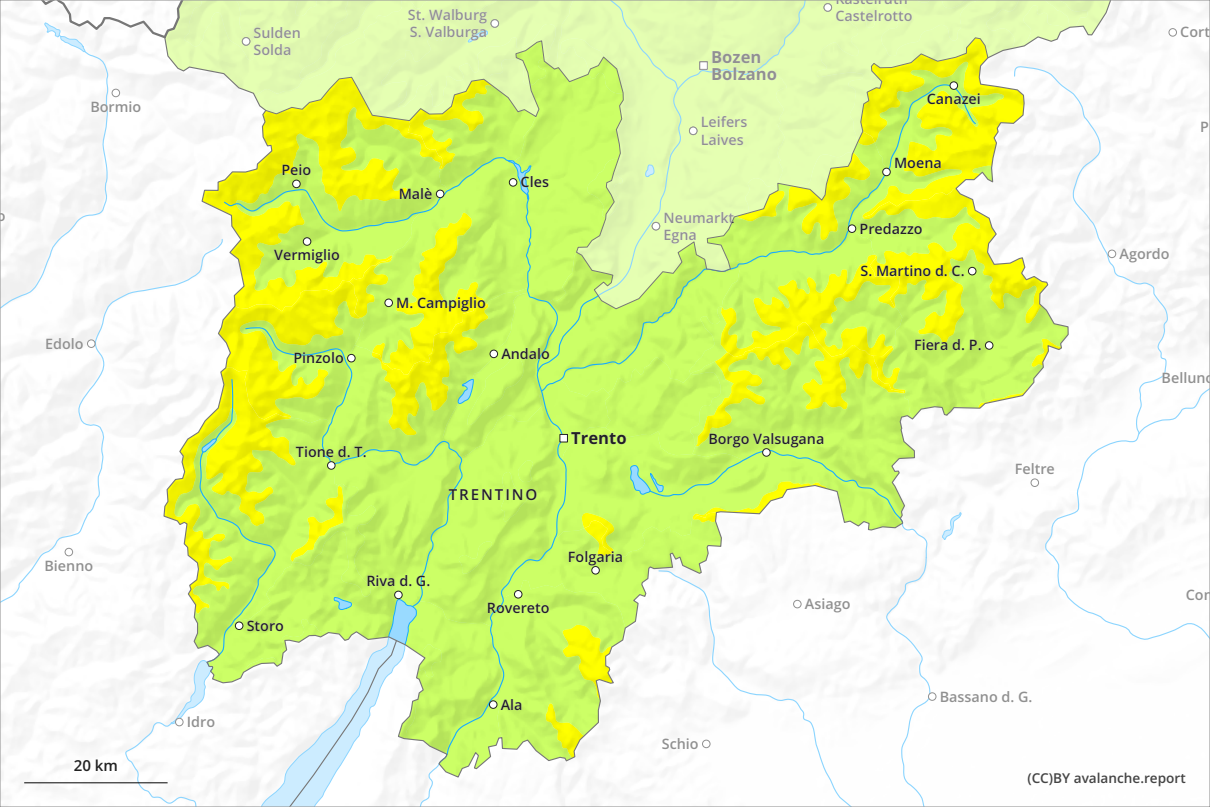
Sulden
Solda
St. Walburg
S. Valburga
Castelrotto
Bozen
Bolzano
Bormio
Leifers
Laives
Canazei
Moena
Peio
Malè
Cles
Neumarkt
Egna
Predazzo
Vermiglio
S. Martino d. C.
Agordo
M. Campiglio
Edolo
Pinzolo
Andalo
Fiera d. P.
Trento
Borgo Valsugana
Tione d. T.
TRENTINO
Feltre
Bienno
Folgaria
Riva d. G.
Rovereto
Asiago
Storo
Ala
Bassano d. G.
Idro
Schio
20 km
(CC)BY avalanche.report