

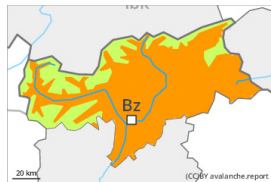

Danger Level 3 - Considerable



Tendency: Constant avalanche danger →

on Sunday 13 October 2024



Wet snow

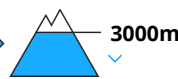

Snowpack stability: **very poor**

Frequency: **some**

Avalanche size: **large**

On sunny slopes a dangerous avalanche situation will be encountered in some regions.

Outgoing longwave radiation during the night will be severely restricted. Wherever the sun appears the danger will increase more quickly.

Snowpack

Danger patterns

dp.10: springtime scenario

The snowpack is wet all the way through. The snowpack will become wet all the way through over a wide area.

Tendency

Wet snow requires caution.