

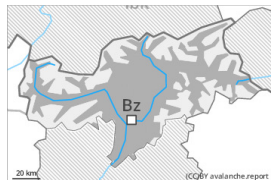

## Danger Level 3 - Considerable

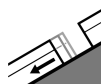

**Tendency: Increasing avalanche danger**  
on Sunday 20 October 2024



Gliding snow



Frequency: **some**  
Avalanche size: **medium**

On sunny slopes an unfavourable avalanche situation will persist in some regions.

Gliding avalanches and wet snow slides are to be expected even now.

### Snowpack

**Danger patterns**

dp.2: gliding snow

The snowpack is wet all the way through.

### Tendency

In all regions the prevalence and size of the avalanche prone locations will increase.