

Snowprofile: Pian dei Fiacconi

Name: BERTOLDIN -PONTAROLLO	e-mail: 043707.001@carabinieri.it	Observation date: 18. Apr. 2019 22:17
Location: Pian dei Fiacconi	Elevation: 2830 m	Air temperature:
Subregion: Valle di Fassa	Incline: 32°	Precipitation: No precipitation
Region: Trentino	Aspect: N	Intensity:
Country: Italia	Wind speed: Gentle (< 20 km/h)	Sky condition: Scattered (3/8 - 4/8)
Lat/Long: 46.44° / 11.8639°	Wind direction: S	Profile-class:

+ Precip. particles	● Rounded grains	^ Depth hoar	○ Melt forms	⊠ Faceted, rounded	⊗ Melt-freeze crust
/ Decomp. / fragm.	□ Faceted crystals	∨ Surface hoar	■ Ice formations	⊘ Graupel	

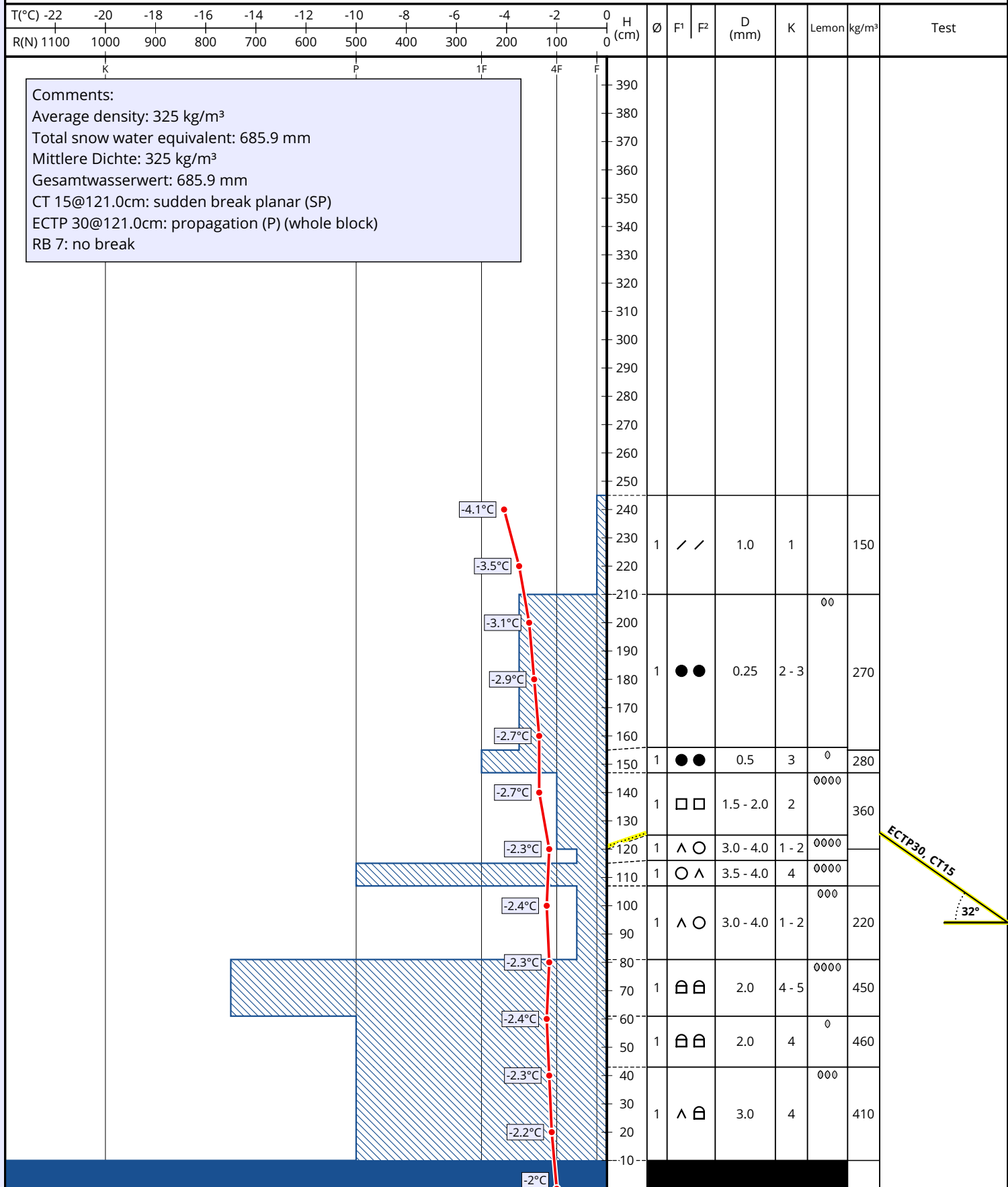

Comments:
 Average density: 325 kg/m³
 Total snow water equivalent: 685.9 mm
 Mittlere Dichte: 325 kg/m³
 Gesamtwasserwert: 685.9 mm
 CT 15@121.0cm: sudden break planar (SP)
 ECTP 30@121.0cm: propagation (P) (whole block)
 RB 7: no break

ECTP30, CT15
 32°