Snowprofile: Magrötzkopf

Name: LWD Kärnten	**e-mail:** leonardo.zoltan@ktn.gv.at	**Observation date:** 10. Apr. 2023 11:30
Place: Magrötzkopf	**Elevation:** 2520 m	**Air temperature:** 3°C
Subregion: Goldberggruppe	**Incline:** 30°	**Precipitation:** No precipitation
Region: Kärnten	**Aspect:** SE	**Intensity:**
Country: Österreich	**Wind speed:** Calm (0 km/h)	**Sky condition:** Clear (0/8)
Lat/Long : 47.0786° / 12.8364°	**Wind direction:**	**Profile-class:**

Precip. particles · Decomp. / fragm. · Rounded grains · Faceted crystals · Depth hoar · Surface hoar · Melt forms · Ice formations · Faceted, rounded · Graupel · Machine made · Melt-freeze crust

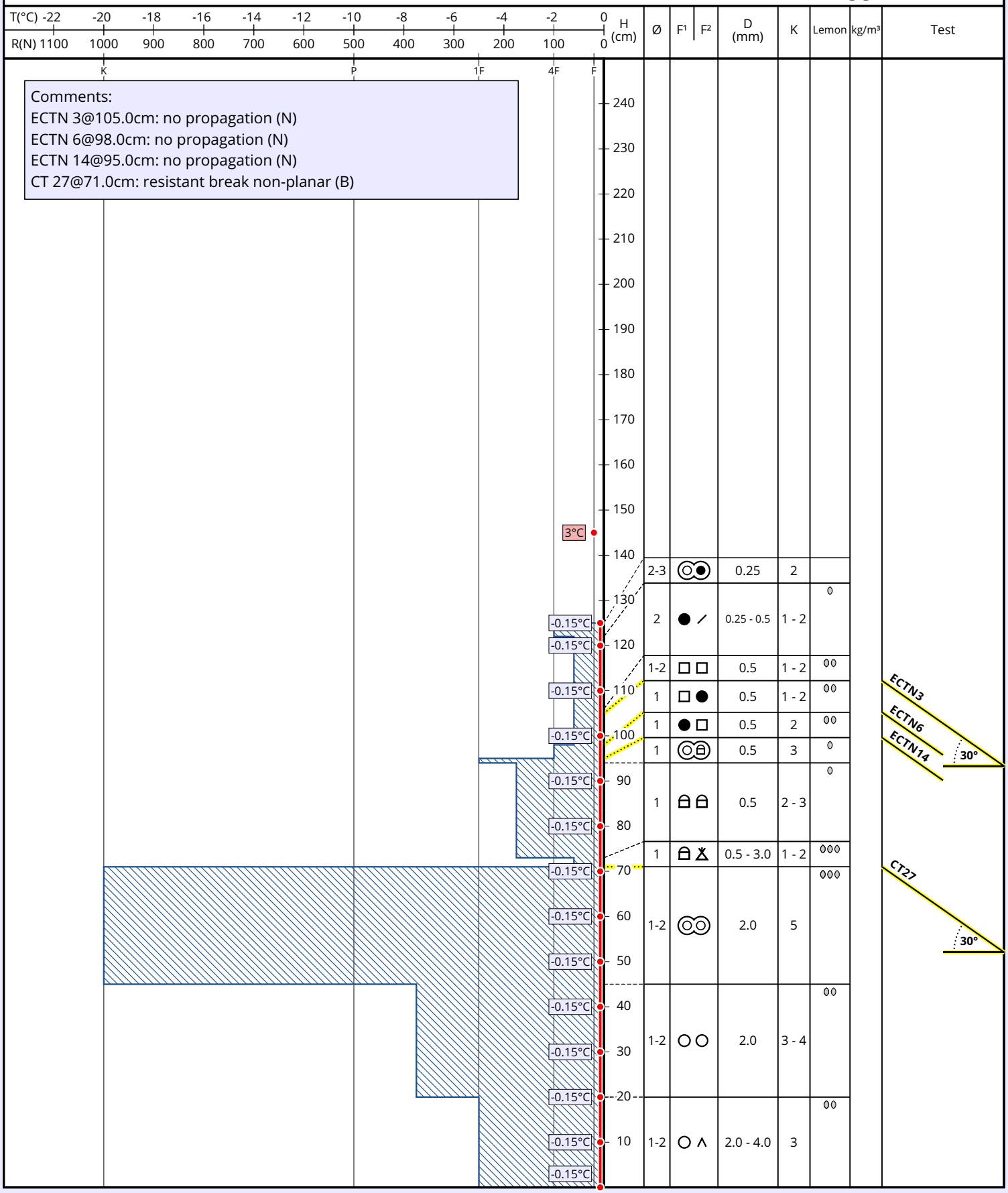

Comments:
ECTN 3@105.0cm: no propagation (N)
ECTN 6@98.0cm: no propagation (N)
ECTN 14@95.0cm: no propagation (N)
CT 27@71.0cm: resistant break non-planar (B)

© 2023 LAWIS | Uni-Wien