Snowprofile: Wurtenkees

Name: LWD Kärnten	**e-mail:** leonardo.zoltan@ktn.gv.at	**Observation date:** 14. Nov. 2023 10:50
Place: Wurtenkees	**Elevation:** 2960 m	**Air temperature:** 0°C
Subregion: Goldberggruppe	**Incline:** 40°	**Precipitation:** Snow
Region: Kärnten	**Aspect:** W	**Intensity:** Light
Country: Österreich	**Wind speed:** Light (< 20 km/h)	**Sky condition:** Fog
Lat/Long : 47.0358° / 13.0196°	**Wind direction:** W	**Total snow depth:** 45.0 cm

+ Precip. particles ● Rounded grains ∧ Depth hoar ○ Melt forms Faceted, rounded ◎ Machine made
/ Decomp. / fragm. □ Faceted crystals ∨ Surface hoar ▬ Ice formations Graupel Melt-freeze crust

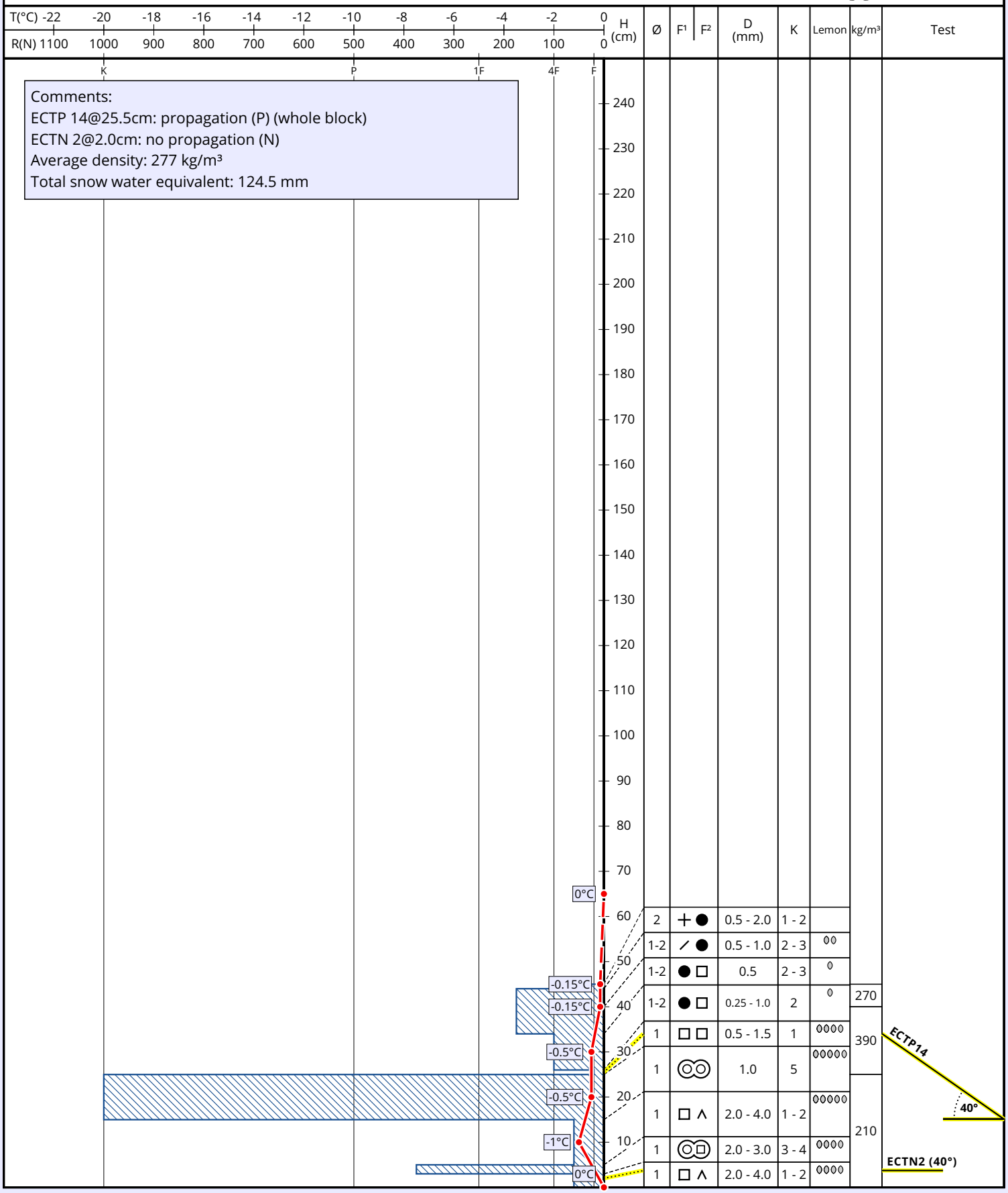

Ø	F¹	F²	D (mm)	K	Lemon	kg/m³
2	+	●	0.5 - 2.0	1 - 2		
1-2	/	●	0.5 - 1.0	2 - 3		
1-2	●	□	0.5	2 - 3		
1-2	●	□	0.25 - 1.0	2		270
1	□	□	0.5 - 1.5	1		390
1	◎	◎	1.0	5		
1	□	∧	2.0 - 4.0	1 - 2		210
1	◎	□	2.0 - 3.0	3 - 4		
1	□	∧	2.0 - 4.0	1 - 2		

© 2023 LAWIS | Uni-Wien